

# AMERICA'S PARKS I AWARDS

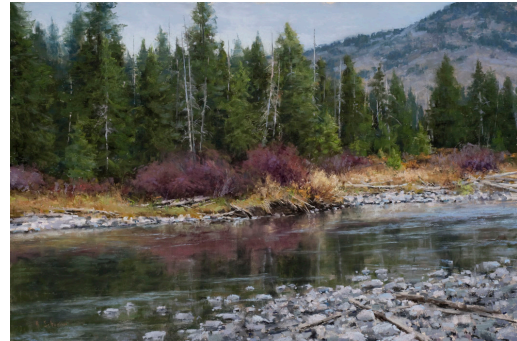

America's Parks Curator's Choice Award  
Alexandra Tyng, "Marsh at Round Pond"  
Acadia National Park, Maine



*PleinAir™ Magazine* Juror's Choice Award  
Aaron Schuerr, "Cold Creek Junction"  
Yellowstone National Park, Wyoming



Arizona-Sonora Desert Juror's Choice Award  
Ronnie Williford, "Candy on the Ridge"  
Palo Duro Canyon State Park, Texas



Society of Animal Artist's Wildlife Art Award  
Ezra Tucker, "Magpie Summer"  
Rocky Mountain National Park, Colorado



Susan Kathleen Black Foundation Floral Art Award  
Rhonda Nass, "A Child's Fantasy Forest" / Mayapple  
Festge Park, Dane County, Wisconsin



Wildlife Art Journal Juror's Choice Award  
Mark Susinno, "Lurking"  
Delnor-Wiggins Pass State Park, Florida



Curator's Tribute Award  
Gregory McHuron (1946-2012), "Movement?"  
Grand Teton National Park, Wyoming

**HONORABLE MENTION**

(in alphabetical order by last name of artist)

- David Gallup: "The Space Between Worlds" (Leo Carrillo State Beach, CA)  
Mary Garrish: "Harmony" (Canaveral National Seashore, FL)  
Susan Elwart Hall: "Blue and Yellow" (Don Edwards, Bay Front Park, CA)  
Bryan Haynes: "Above the Beyond" (Mark Twain National Park, MO)  
Mary Helsaple: "Lark Sparrow in Limberbush" (Estero Soldato, Sonora, Mexico)  
Jean Herman: "Sunset" (Bahia Honda State Park, FL)  
Arayna Howard: "Delicate Arch Sunset" (Arches National Park, UT)  
Evelyn McCorristin Peters: "Snow Blue and Green, Weir Farm" (National Historic Site, CT)  
Anne Peyton: "Under A Watchful Eye" (Parago Park, AZ)  
Mort Solberg: "Old Faithful" (Yellowstone National Park, WY)

The 2013 AMERICA'S PARKS exhibition is the first of three, with others to follow in 2014 and 2015. AMERICA'S PARKS is a new initiative of David J. Wagner, L.L.C. For further information, contact:

David J. Wagner, Ph.D., Curator/Tour Director  
David J. Wagner, L.L.C., *AMERICA'S PARKS* EXHIBIT OFFICE  
Office: (414) 221-6878  
Email: davidjwagnerllc@yahoo.com  
Website: davidjwagnerllc.com